

OPDC
OLD OAK AND
PARK ROYAL
DEVELOPMENT
CORPORATION

Policies Map

Individual Layers

June 2018

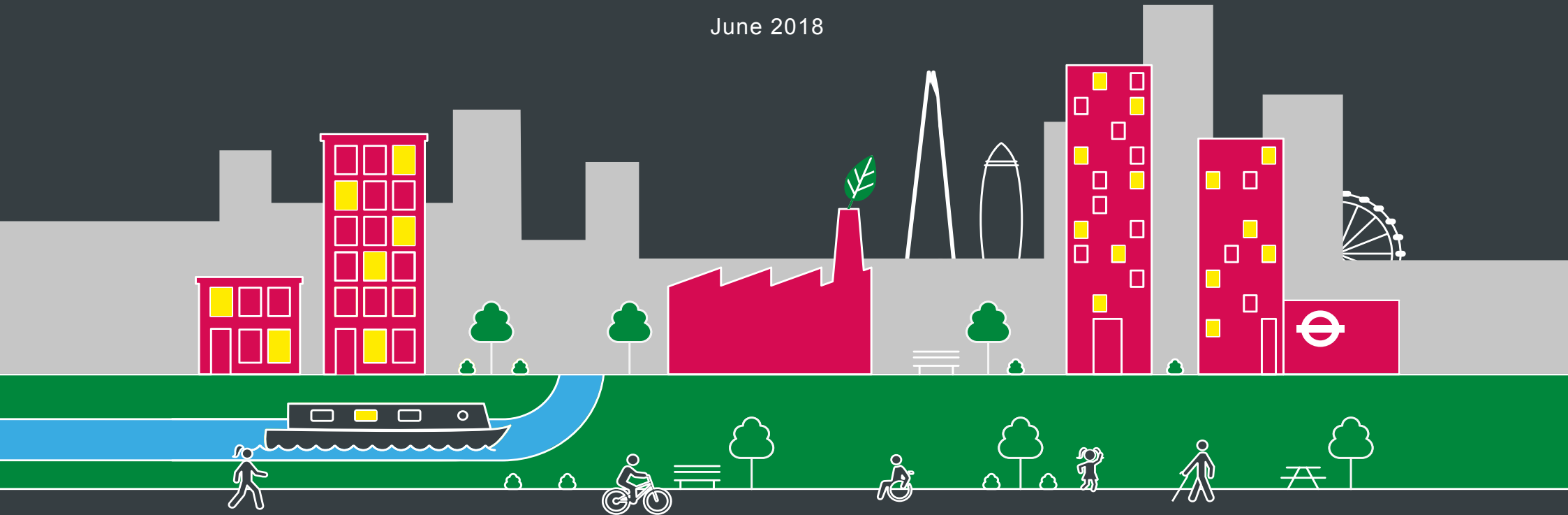

MAYOR OF LONDON

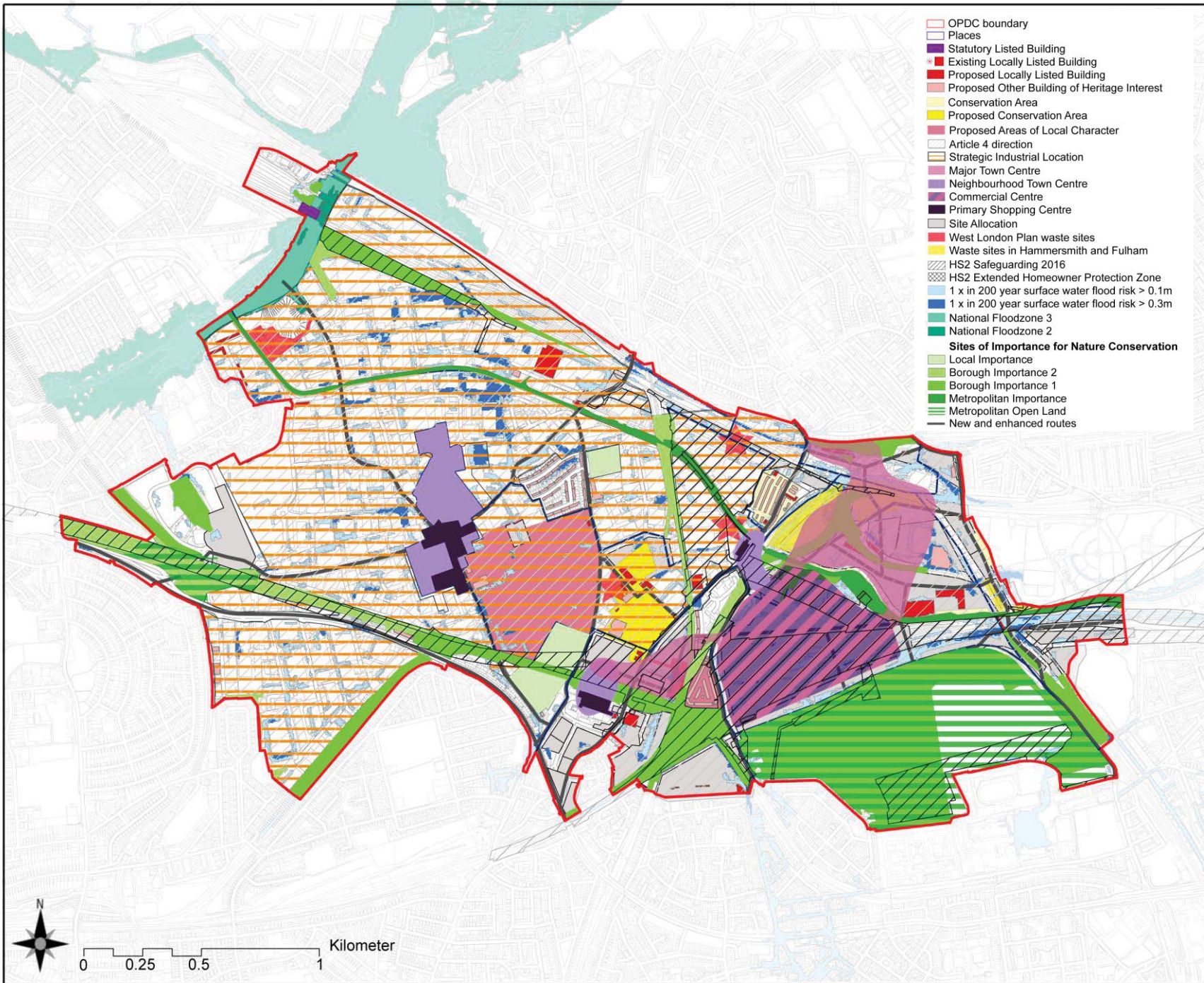

- OPDC boundary
- Places
- Statutory Listed Building
- Existing Locally Listed Building
- Proposed Locally Listed Building
- Proposed Other Building of Heritage Interest
- Conservation Area
- Proposed Conservation Area
- Proposed Areas of Local Character
- Article 4 direction
- Strategic Industrial Location
- Major Town Centre
- Neighbourhood Town Centre
- Commercial Centre
- Primary Shopping Centre
- Site Allocation
- West London Plan waste sites
- Waste sites in Hammersmith and Fulham
- HS2 Safeguarding 2016
- HS2 Extended Homeowner Protection Zone
- 1 x in 200 year surface water flood risk > 0.1m
- 1 x in 200 year surface water flood risk > 0.3m
- National Floodzone 3
- National Floodzone 2
- Sites of Importance for Nature Conservation**
- Local Importance
- Borough Importance 2
- Borough Importance 1
- Metropolitan Importance
- Metropolitan Open Land
- New and enhanced routes

Notes:
 - Do Not Scale from this drawing

OPDC

OLD OAK AND PARK ROYAL

DEVELOPMENT CORPORATION

Mailing address:
 City Hall, The Queens Walk,
 More London riverside,
 London SE1 2AA
Office address:
 169 Union Street,
 London SE1 0LL
General enquiries:
 0207 983 5723
 info@opdc.london.gov.uk

Project:
 LOCAL PLAN

Location:
 Old Oak and Park Royal

Drawing Title:
 POLICIES MAP
 Combined

Drawing Reference:
 Status: **DRAFT**

Version:
 Date: 23/05/18

Scale: Not To Scale

drawn by: JDB
Checked by: TC / PF
Saved as:

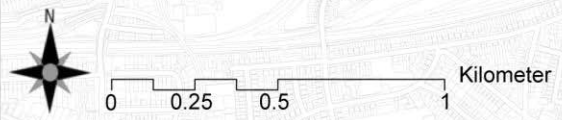

— New and enhanced routes

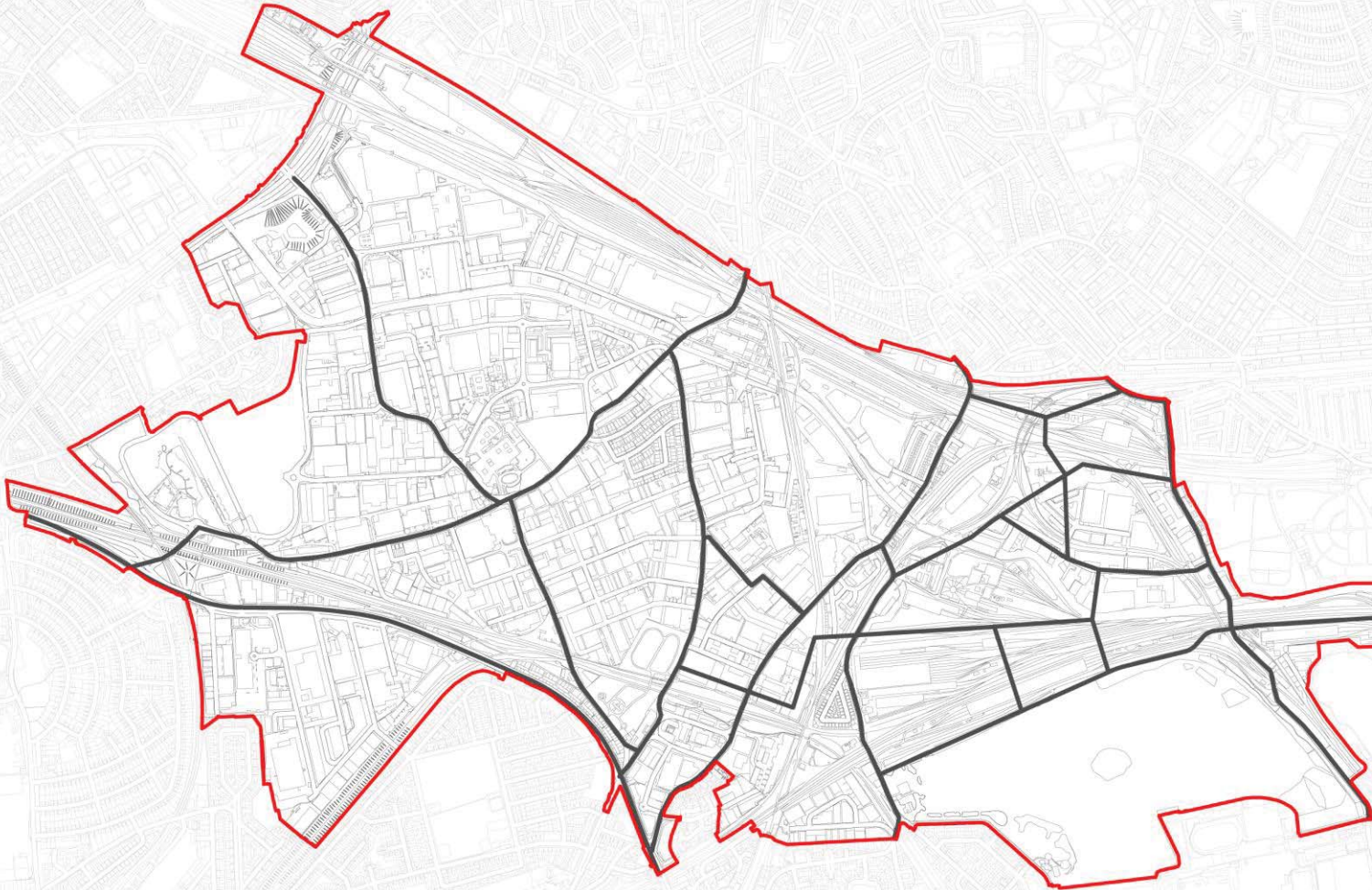

0 0.25 0.5 1 Kilometer

Notes:

- Do Not Scale from this drawing

OPDC
OLD OAK AND
PARK ROYAL
DEVELOPMENT
CORPORATION

Mailing address:
City Hall, The Queens Walk,
More London riverside,
London SE1 2AA
Office address:
169 Union Street,
London SE1 0LL
General enquiries:
0207 983 5723
info@opdc.london.gov.uk

Project:
LOCAL PLAN

Location:
Old Oak and Park Royal

Drawing Title:
POLICIES MAP
New and enhanced routes

Drawing Reference:

Status: **DRAFT**

Version:

Date: 23/05/18

Scale: Not To Scale

drawn by: JDB

Checked by: TC / PF

Saved as:

□ Places

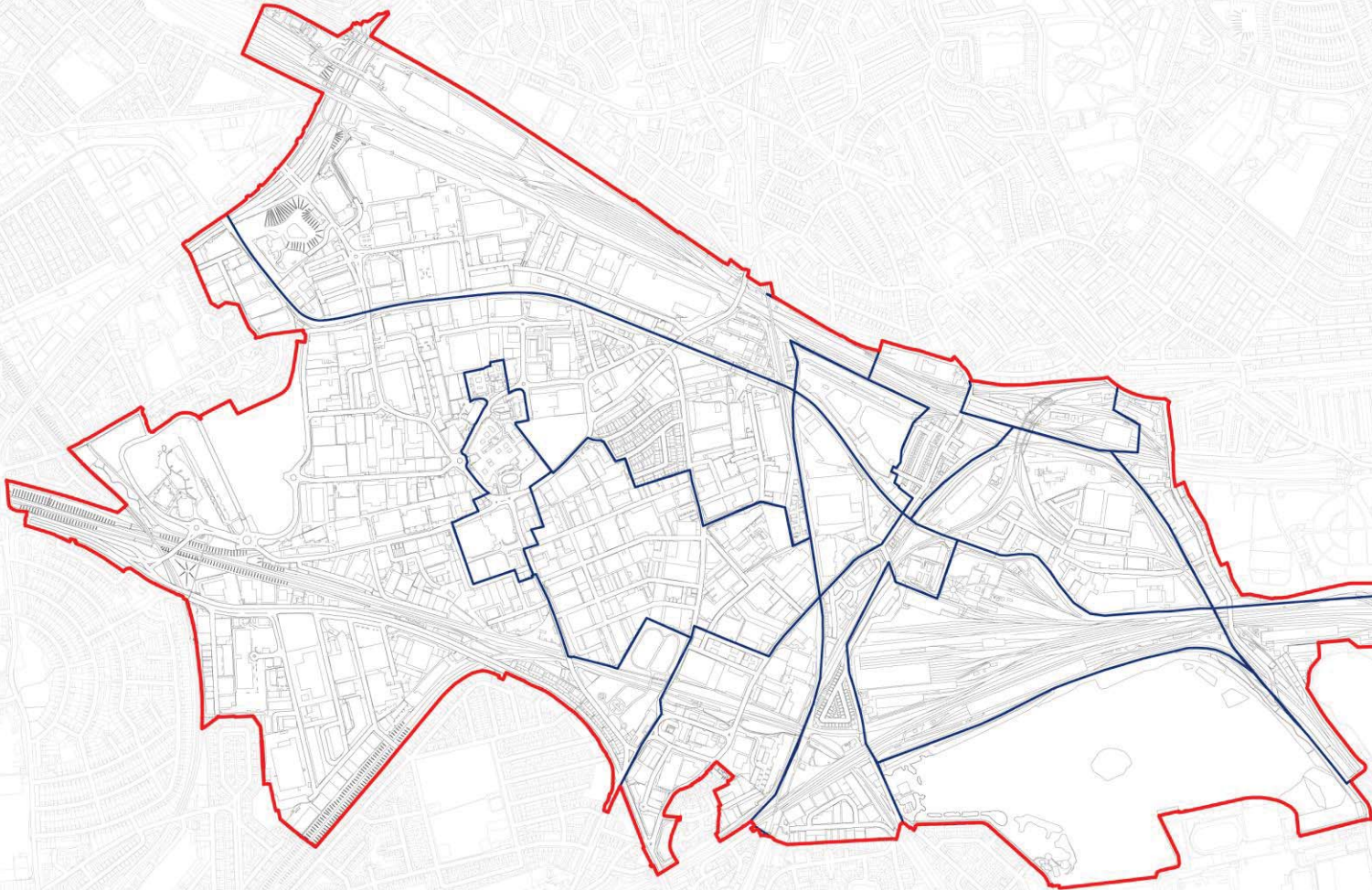

0 0.25 0.5 1 Kilometer

Notes:

- Do Not Scale from this drawing

OPDC

OLD OAK AND PARK ROYAL

DEVELOPMENT CORPORATION

Mailing address:
City Hall, The Queens Walk,
More London riverside,
London SE1 2AA
Office address:
169 Union Street,
London SE1 0LL
General enquiries:
0207 983 5723
info@opdc.london.gov.uk

Project:
LOCAL PLAN

Location:
Old Oak and Park Royal

Drawing Title:
POLICIES MAP
Places

Drawing Reference:

Status: **DRAFT**

Version:

Date: 23/05/18

Scale: Not To Scale

drawn by: JDB

Checked by: TC / PF

Saved as:

- Major Town Centre
- Neighbourhood Town Centre
- Commercial Centre
- Major Town Centre and Commercial Centre
- Primary Shopping Area

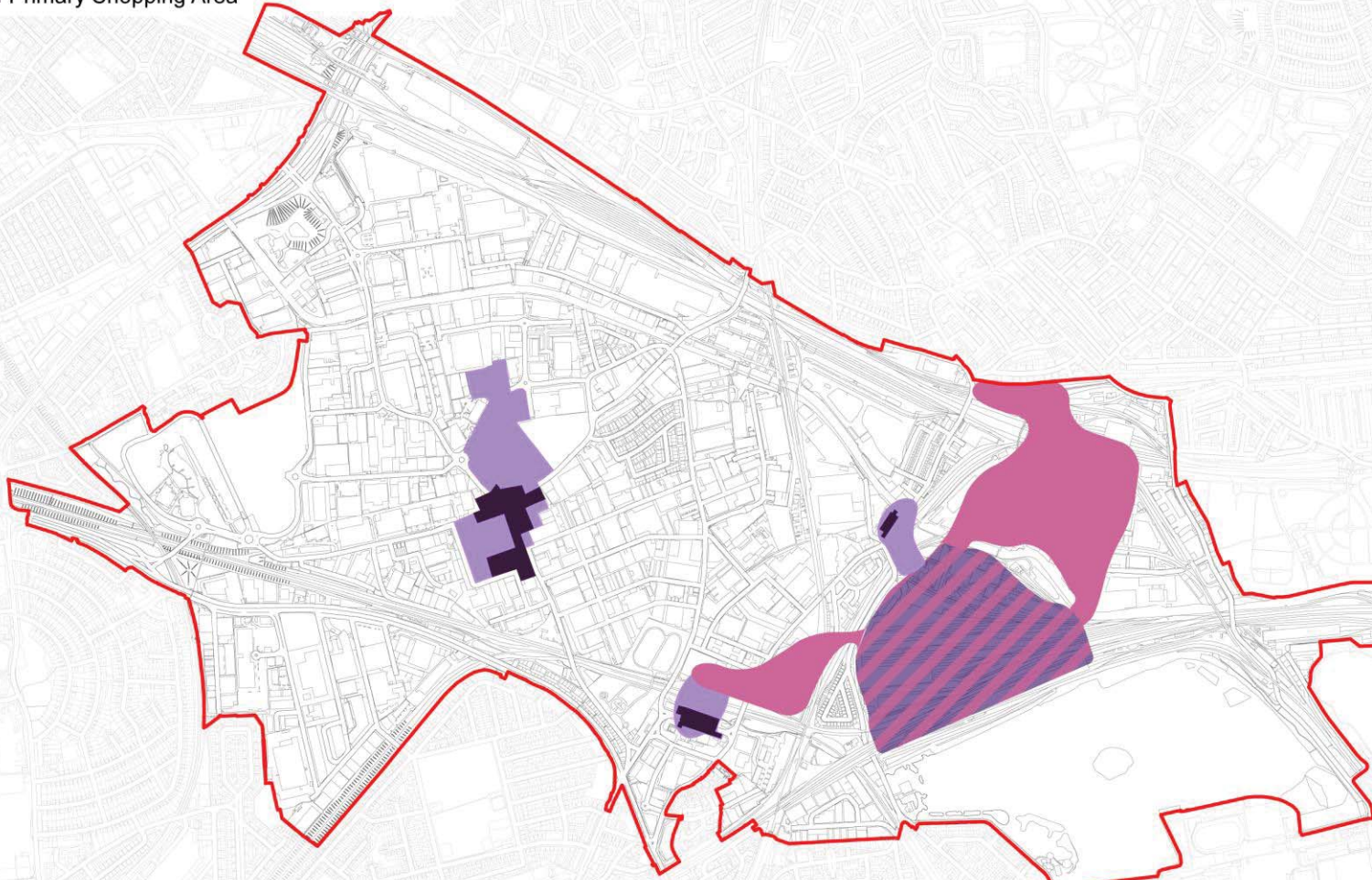

Notes:

- Do Not Scale from this drawing

OPDC

OLD OAK AND PARK ROYAL

DEVELOPMENT CORPORATION

Mailing address:
 City Hall, The Queens Walk,
 More London riverside,
 London SE1 2AA
 Office address:
 169 Union Street,
 London SE1 0LL
 General enquiries:
 0207 983 5723
info@opdc.london.gov.uk

Project:
 LOCAL PLAN

Location:
 Old Oak and Park Royal

Drawing Title:
 POLICIES MAP
 Town Centres

Drawing Reference:

Status: **DRAFT**

Version:

Date: 23/05/18

Scale: Not To Scale

drawn by: JDB

Checked by: TC / PF

Saved as:

■ Proposed Areas of Local Character

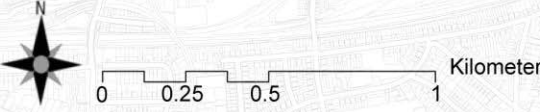
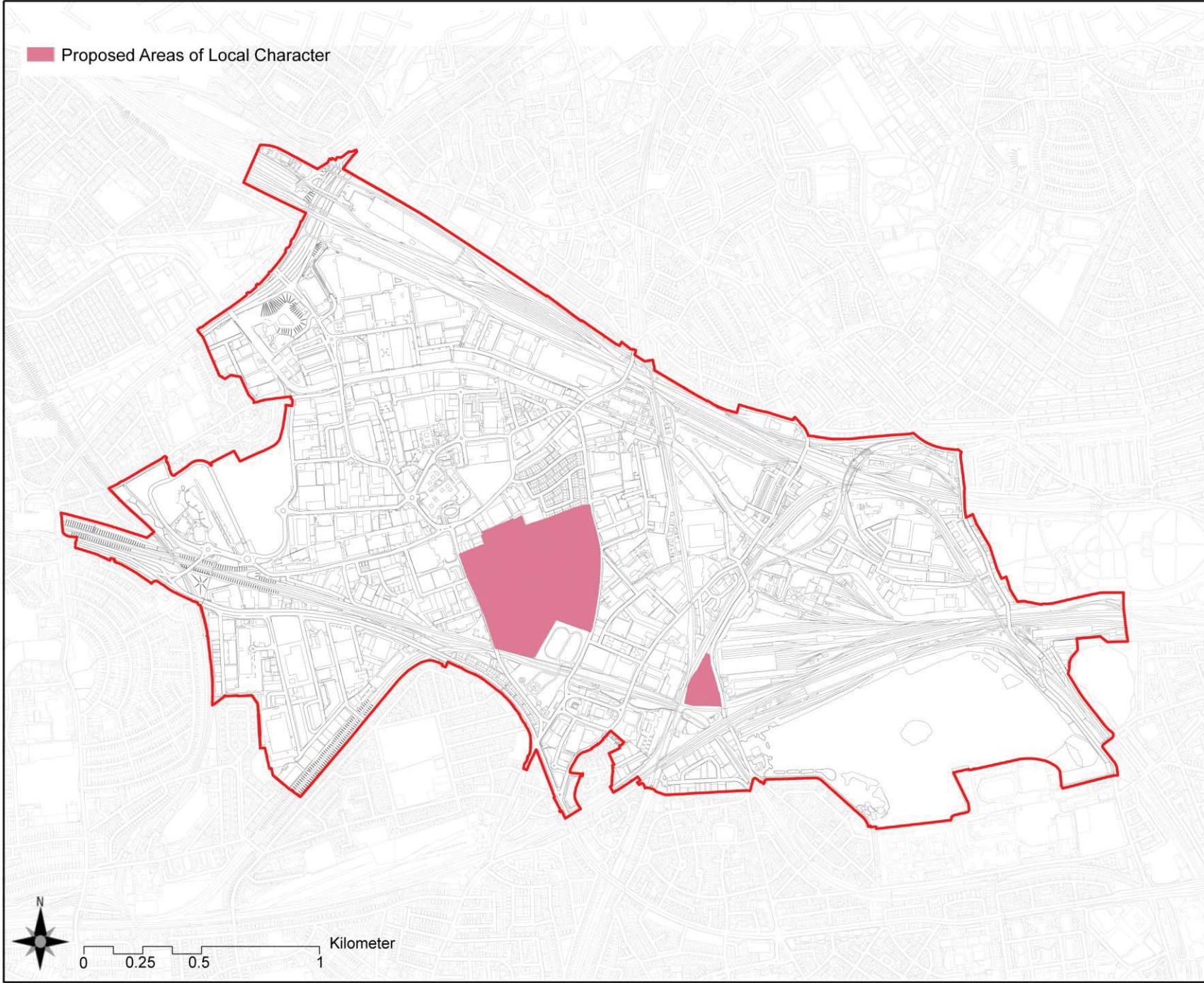

Notes:
- Do Not Scale from this drawing

OPDC

OLD OAK AND
PARK ROYAL
DEVELOPMENT
CORPORATION

Mailing address:
City Hall, The Queens Walk,
More London riverside,
London SE1 2AA
Office address:
169 Union Street,
London SE1 0LL
General enquiries:
0207 983 5723
info@opdc.london.gov.uk

Project:
LOCAL PLAN

Location:
Old Oak and Park Royal

Drawing Title:
POLICIES MAP
Area of local character

Drawing Reference:
Status: **DRAFT**
Version:
Date: 23/05/18
Scale: Not To Scale
drawn by: JDB
Checked by: TC / PF
Saved as:

Article 4 direction

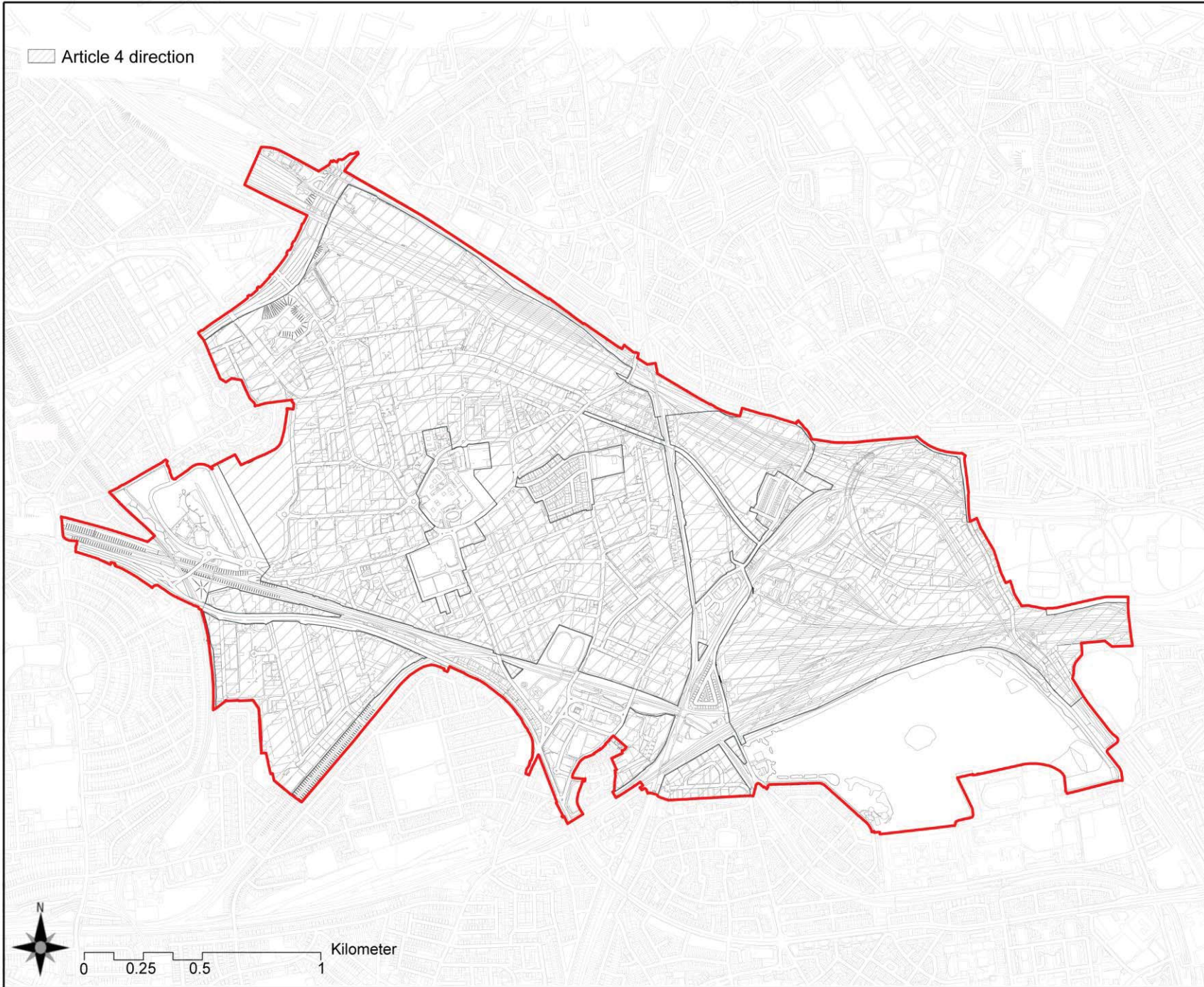

Notes:

- Do Not Scale from this drawing

OPDC

OLD OAK AND
PARK ROYAL
DEVELOPMENT
CORPORATION

Mailing address:
City Hall, The Queens Walk,
More London riverside,
London SE1 2AA
Office address:
169 Union Street,
London SE1 0LL
General enquiries:
0207 983 5723
info@opdc.london.gov.uk

Project:
LOCAL PLAN

Location:
Old Oak and Park Royal

Drawing Title:
POLICIES MAP
Article 4 direction

Drawing Reference:

Status: **DRAFT**

Version:

Date: 23/05/18

Scale: Not To Scale

drawn by: JDB

Checked by: TC / PF

Saved as:

Conservation Area
Proposed Conservation Area

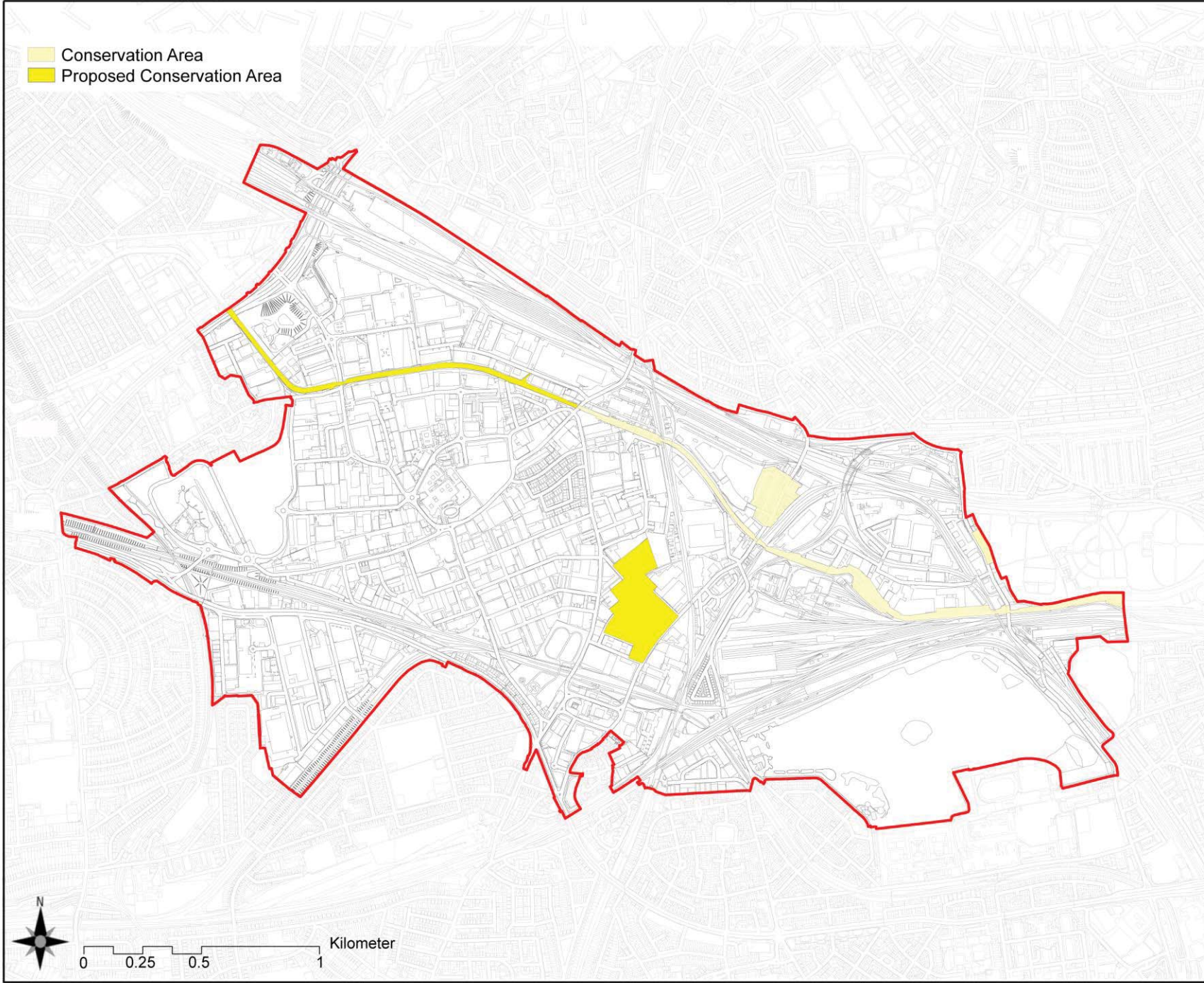

Notes:

- Do Not Scale from this drawing

OPDC

OLD OAK AND PARK ROYAL

DEVELOPMENT CORPORATION

Mailing address:
City Hall, The Queens Walk,
More London riverside,
London SE1 2AA
Office address:
169 Union Street,
London SE1 0LL
General enquiries:
0207 983 5723
info@opdc.london.gov.uk

Project:
LOCAL PLAN

Location:
Old Oak and Park Royal

Drawing Title:
POLICIES MAP
Conservation area

Drawing Reference:

Status: **DRAFT**

Version:

Date: 23/05/18

Scale: Not To Scale

drawn by: JDB

Checked by: TC / PF

Saved as:

■ National Floodzone 3
■ National Floodzone 2

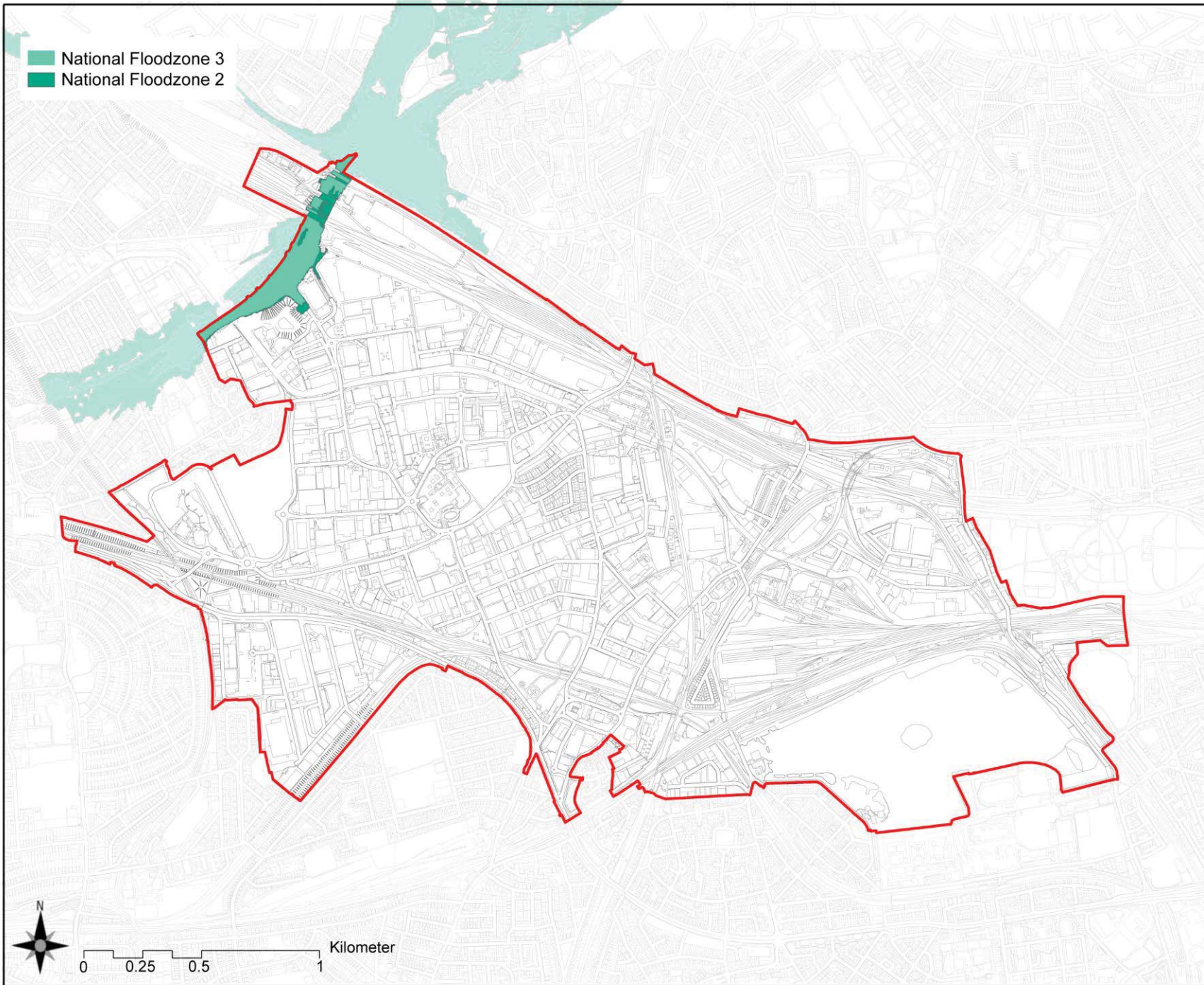

Notes:

- Do Not Scale from this drawing

OPDC

OLD OAK AND
PARK ROYAL
DEVELOPMENT
CORPORATION

Mailing address:
City Hall, The Queens Walk,
More London riverside,
London SE1 2AA
Office address:
169 Union Street,
London SE1 0LL
General enquiries:
0207 983 5723
info@opdc.london.gov.uk

Project:
LOCAL PLAN

Location:
Old Oak and Park Royal

Drawing Title:
POLICIES MAP
National floodzones

Drawing Reference:

Status: **DRAFT**

Version:

Date: 23/05/18

Scale: Not To Scale

drawn by: JDB

Checked by: TC / PF

Saved as:

- 1 x in 200 year surface water flood risk > 0.1m
- 1 x in 200 year surface water flood risk > 0.3m

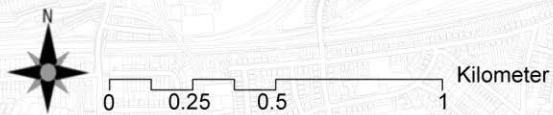
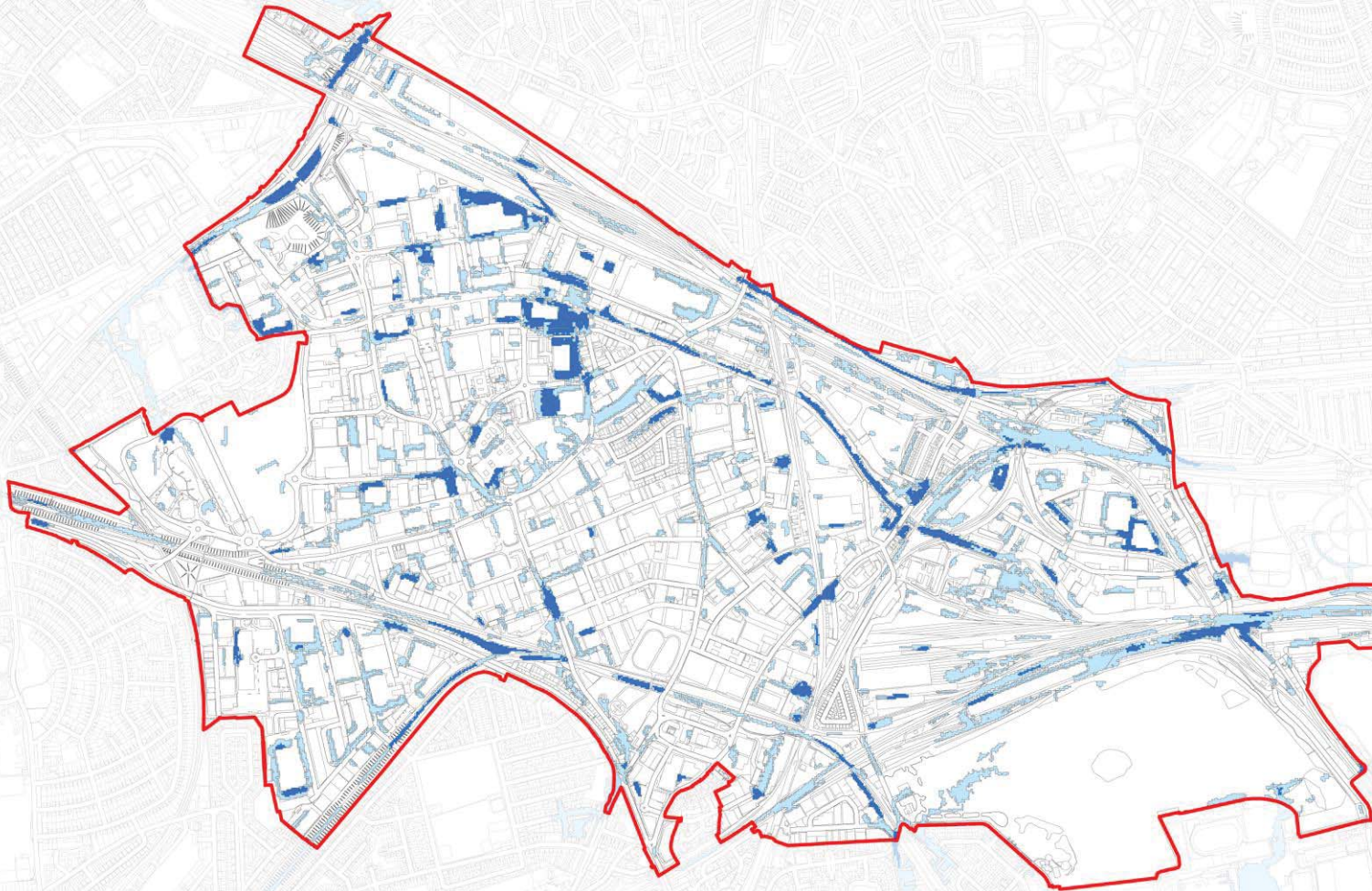

Notes:

- Do Not Scale from this drawing

OPDC
OLD OAK AND
PARK ROYAL
 DEVELOPMENT
 CORPORATION

Mailing address:
 City Hall, The Queens Walk,
 More London riverside,
 London SE1 2AA
 Office address:
 169 Union Street,
 London SE1 0LL
 General enquiries:
 0207 983 5723
 info@opdc.london.gov.uk

Project:
 LOCAL PLAN

Location:
 Old Oak and Park Royal

Drawing Title:
 POLICIES MAP
 Surface water flood risk

Drawing Reference:

Status: **DRAFT**

Version:

Date: 23/05/18

Scale: Not To Scale

drawn by: JDB

Checked by: TC / PF

Saved as:

- Statutory Listed Building
- Existing Locally Listed Building
- Proposed Locally Listed Building
- Proposed Other Building of Heritage Interest

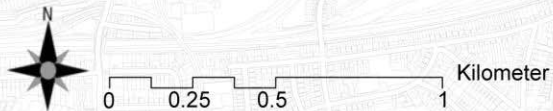
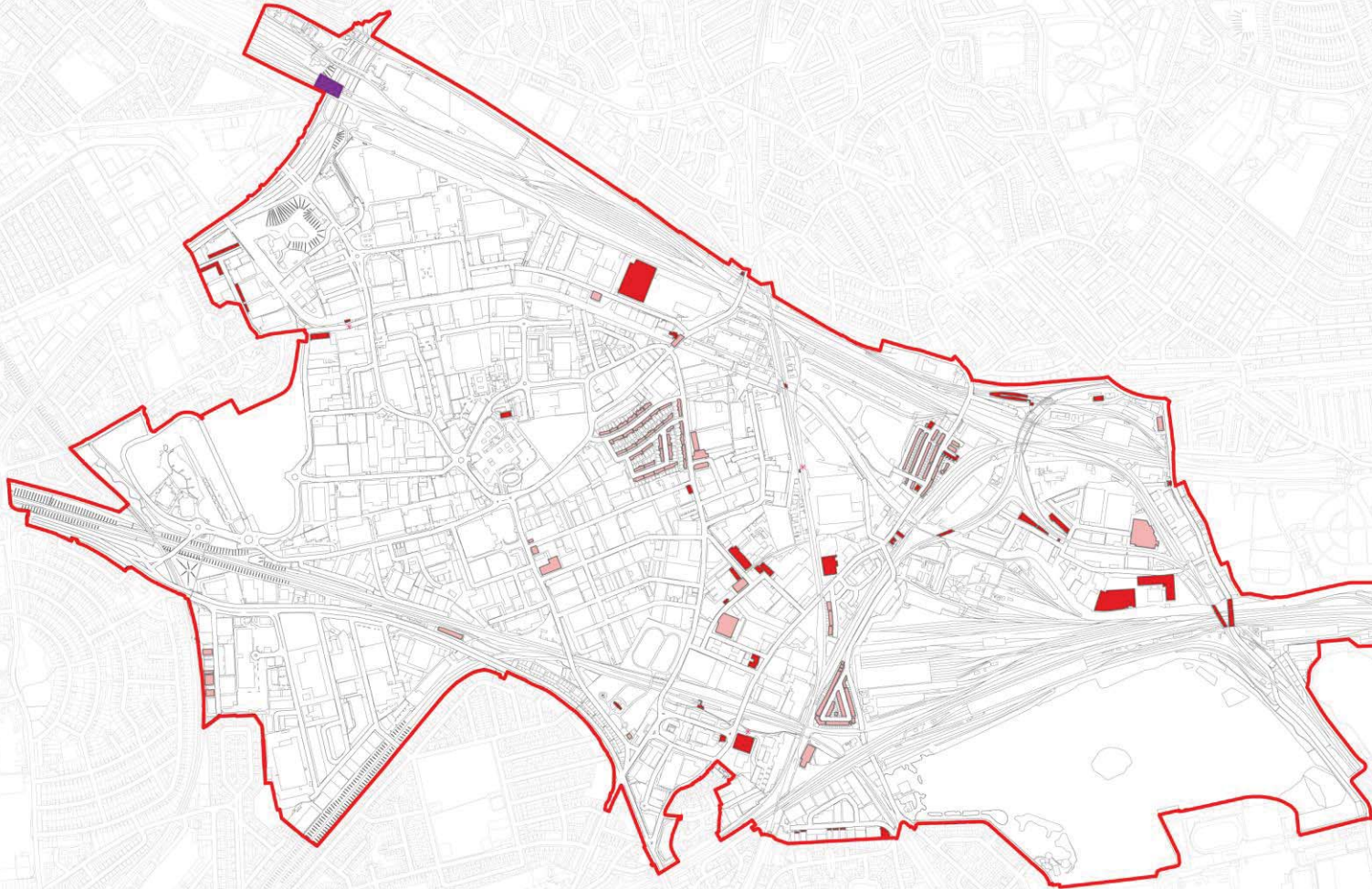

Notes:

- Do Not Scale from this drawing

OPDC

OLD OAK AND PARK ROYAL

DEVELOPMENT CORPORATION

Mailing address:
 City Hall, The Queens Walk,
 More London riverside,
 London SE1 2AA
 Office address:
 169 Union Street,
 London SE1 0LL
 General enquiries:
 0207 983 5723
 info@opdc.london.gov.uk

Project:
 LOCAL PLAN

Location:
 Old Oak and Park Royal

Drawing Title:
 POLICIES MAP
 Heritage Assets Buildings

Drawing Reference:

Status: **DRAFT**

Version:

Date: 23/05/18

Scale: Not To Scale

drawn by: JDB

Checked by: TC / PF

Saved as:

▨ HS2 Safeguarding 2016
▩ HS2 Extended Homeowner Protection Zone

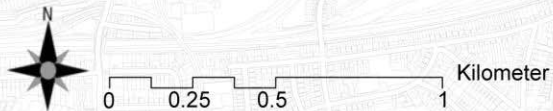
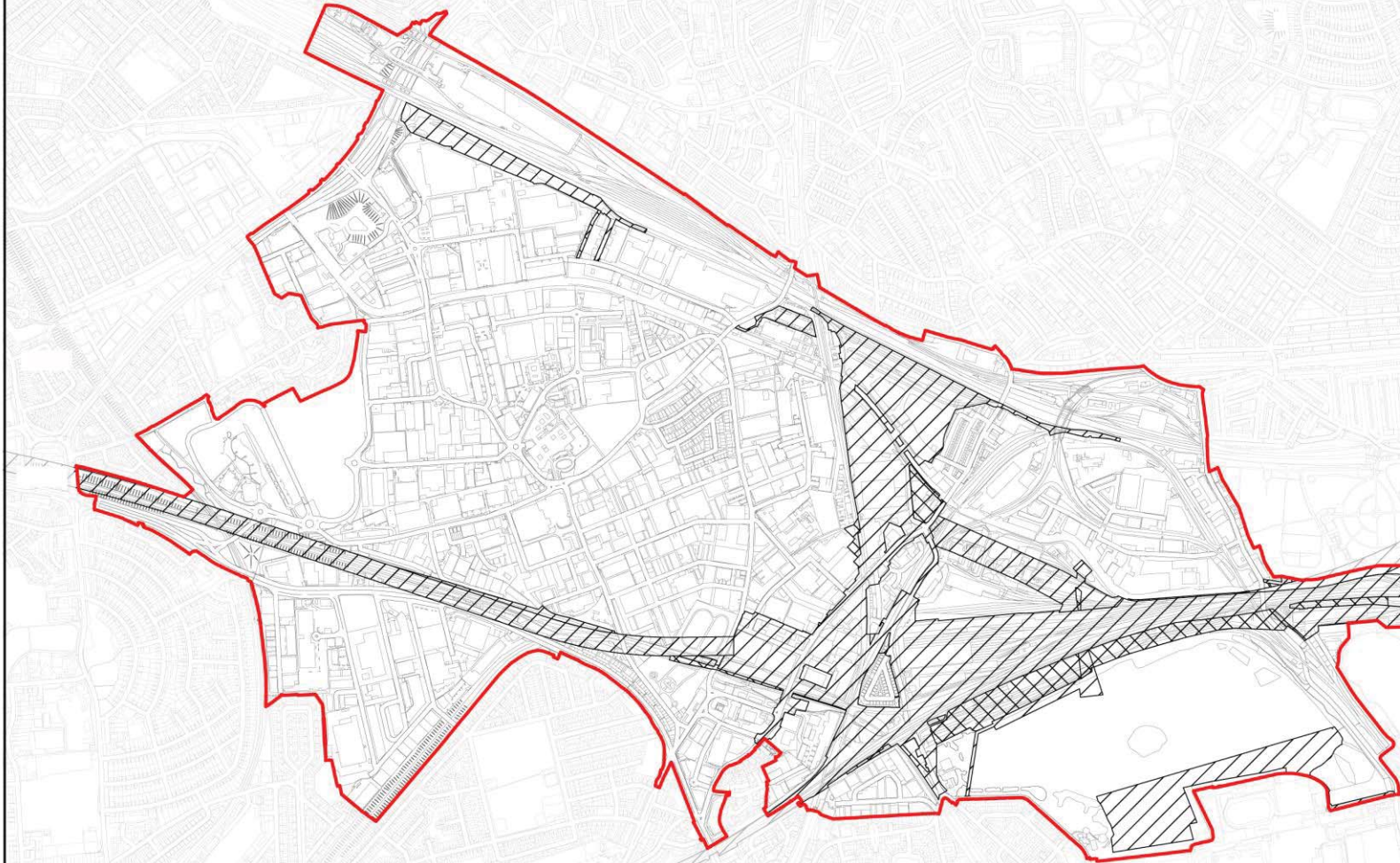

Notes:

- Do Not Scale from this drawing

OPDC

OLD OAK AND
PARK ROYAL
DEVELOPMENT
CORPORATION

Mailing address:
City Hall, The Queens Walk,
More London riverside,
London SE1 2AA
Office address:
169 Union Street,
London SE1 0LL
General enquiries:
0207 983 5723
info@opdc.london.gov.uk

Project:
LOCAL PLAN

Location:
Old Oak and Park Royal

Drawing Title:
POLICIES MAP
HS2 Safeguarding

Drawing Reference:

Status: **DRAFT**

Version:

Date: 23/05/18

Scale: Not To Scale

drawn by: JDB

Checked by: TC / PF

Saved as:

 Strategic Industrial Location

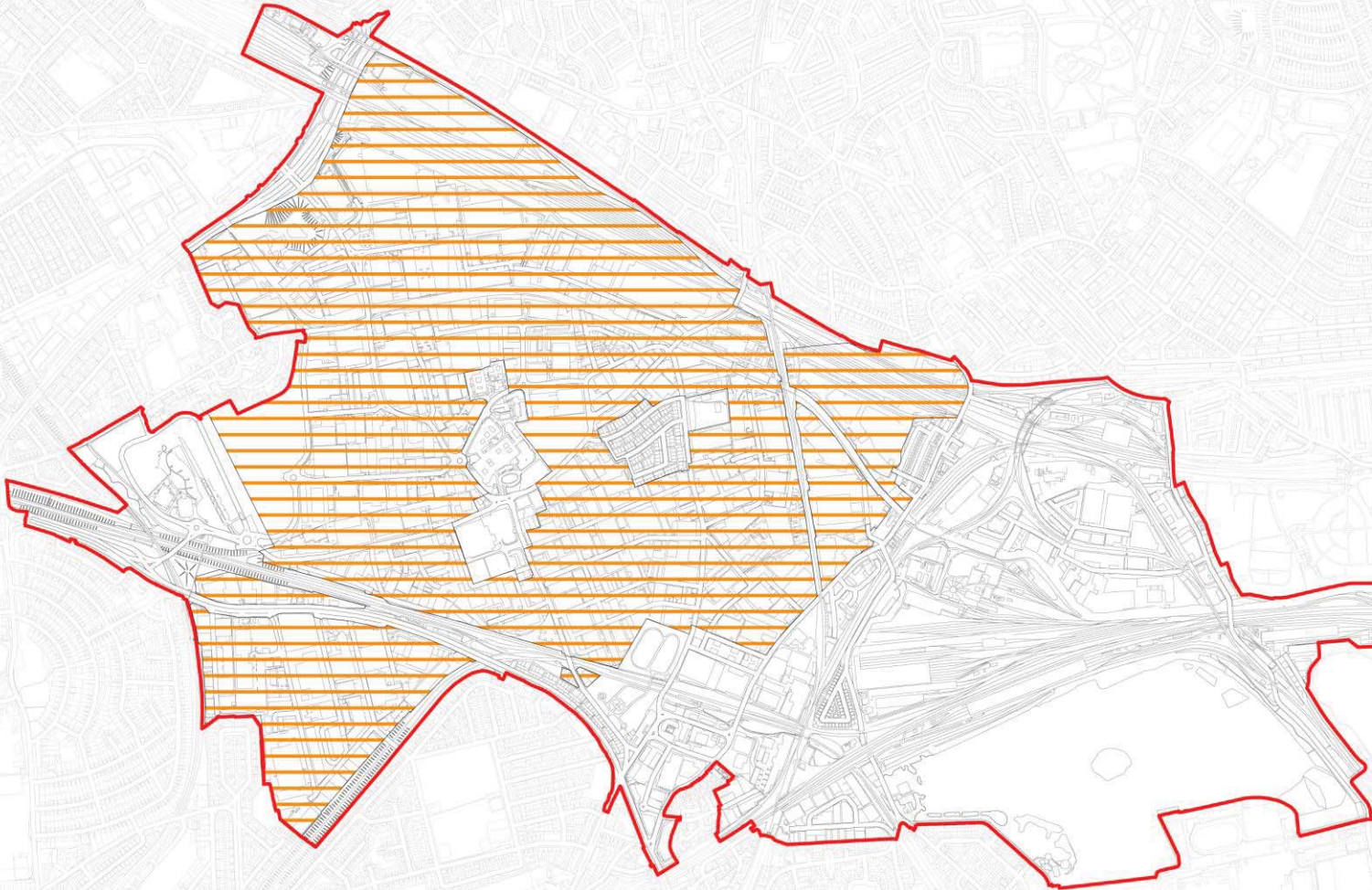

0 0.25 0.5 1 Kilometer

Notes:

- Do Not Scale from this drawing

OPDC

**OLD OAK AND
PARK ROYAL
DEVELOPMENT
CORPORATION**

Mailing address:
City Hall, The Queens Walk,
More London riverside,
London SE1 2AA
Office address:
169 Union Street,
London SE1 0LL
General enquiries:
0207 983 5723
info@opdc.london.gov.uk

Project:
LOCAL PLAN

Location:
Old Oak and Park Royal

Drawing Title:
POLICIES MAP
Strategic Industrial Location

Drawing Reference:

Status: **DRAFT**

Version:

Date: 23/05/18





Scale: Not To Scale

drawn by: JDB

Checked by: TC / PF

Saved as:

Sites of Importance for Nature Conservation

-  Local Importance
-  Borough Importance 2
-  Borough Importance 1
-  Metropolitan Importance

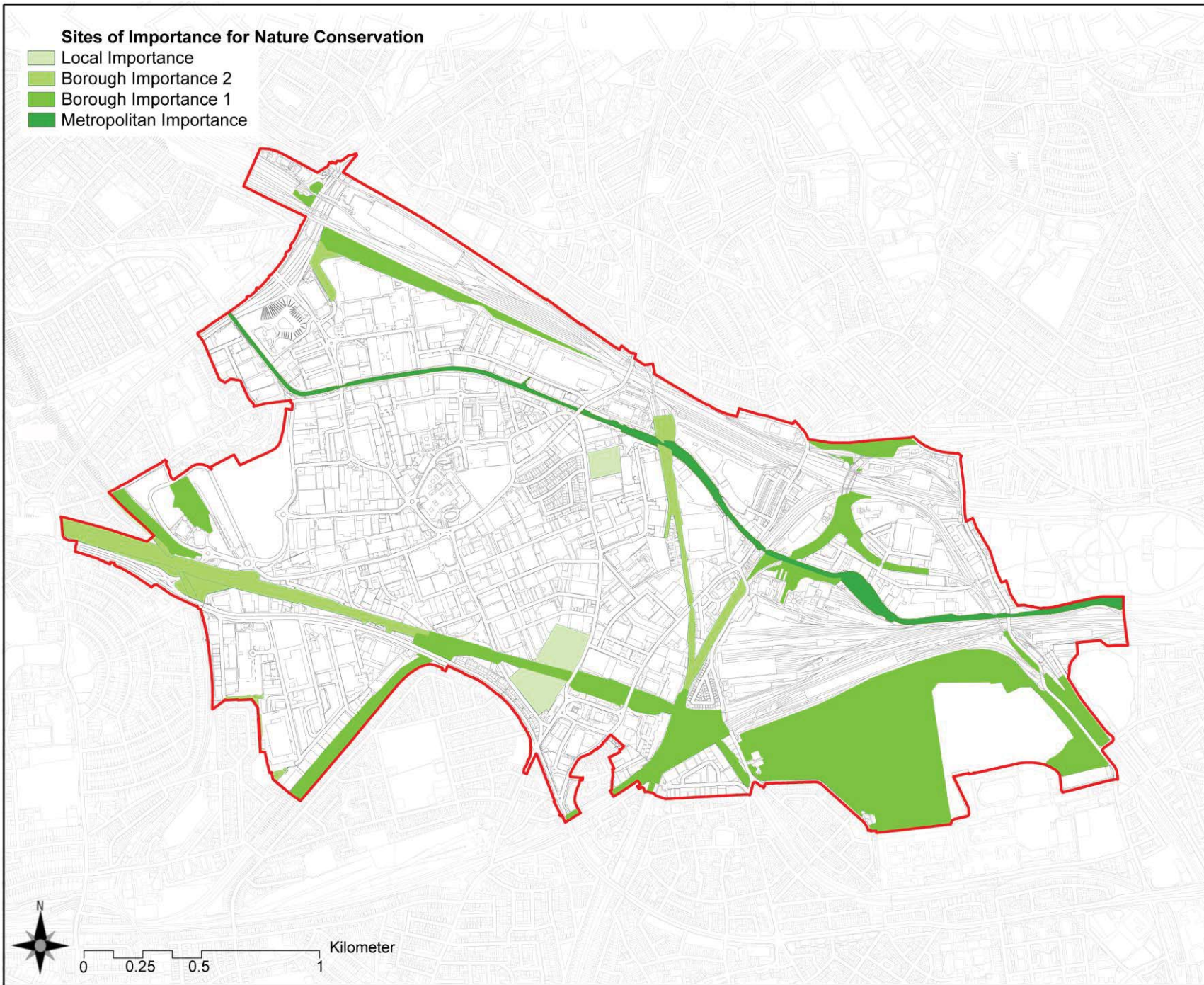

Notes:

- Do Not Scale from this drawing

OPDC
OLD OAK AND
PARK ROYAL
DEVELOPMENT
CORPORATION

Mailing address:
City Hall, The Queens Walk,
More London riverside,
London SE1 2AA
Office address:
169 Union Street,
London SE1 0LL
General enquiries:
0207 983 5723
info@opdc.london.gov.uk

Project:
LOCAL PLAN

Location:
Old Oak and Park Royal

Drawing Title:
POLICIES MAP
SINC

Drawing Reference:

Status: **DRAFT**

Version:

Date: 23/05/18

Scale: Not To Scale

drawn by: JDB

Checked by: TC / PF

Saved as:

Metropolitan Open Land

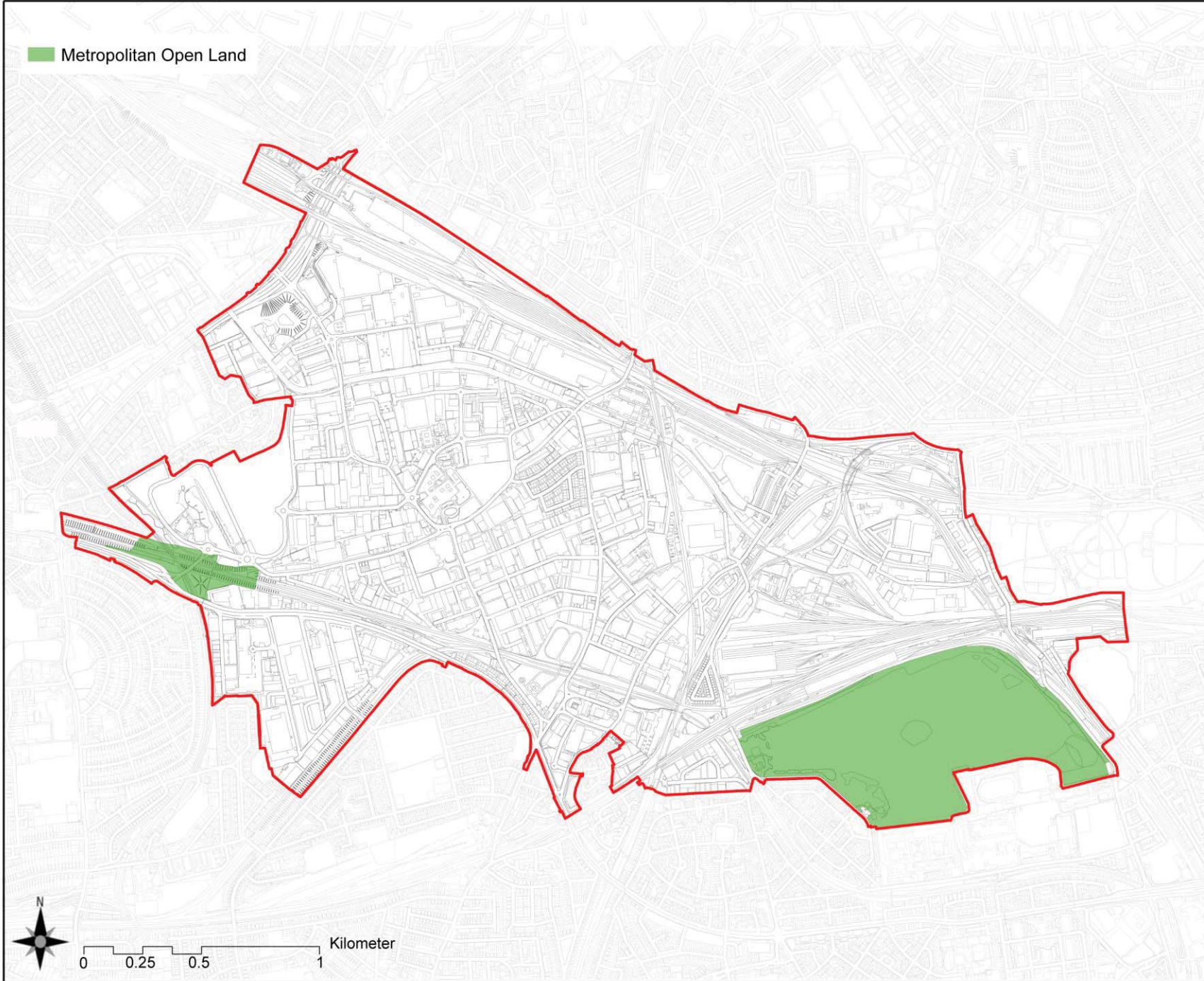

Notes:

- Do Not Scale from this drawing

OPDC

OLD OAK AND
PARK ROYAL
DEVELOPMENT
CORPORATION

Mailing address:
City Hall, The Queens Walk,
More London riverside,
London SE1 2AA
Office address:
169 Union Street,
London SE1 0LL
General enquiries:
0207 983 5723
info@opdc.london.gov.uk

Project:
LOCAL PLAN

Location:
Old Oak and Park Royal

Drawing Title:
POLICIES MAP
Waste management sites

Drawing Reference:

Status: **DRAFT**

Version:

Date: 23/05/18

Scale: Not To Scale

drawn by: JDB

Checked by: TC / PF

Saved as:

■ Site Allocation

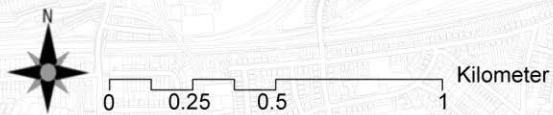
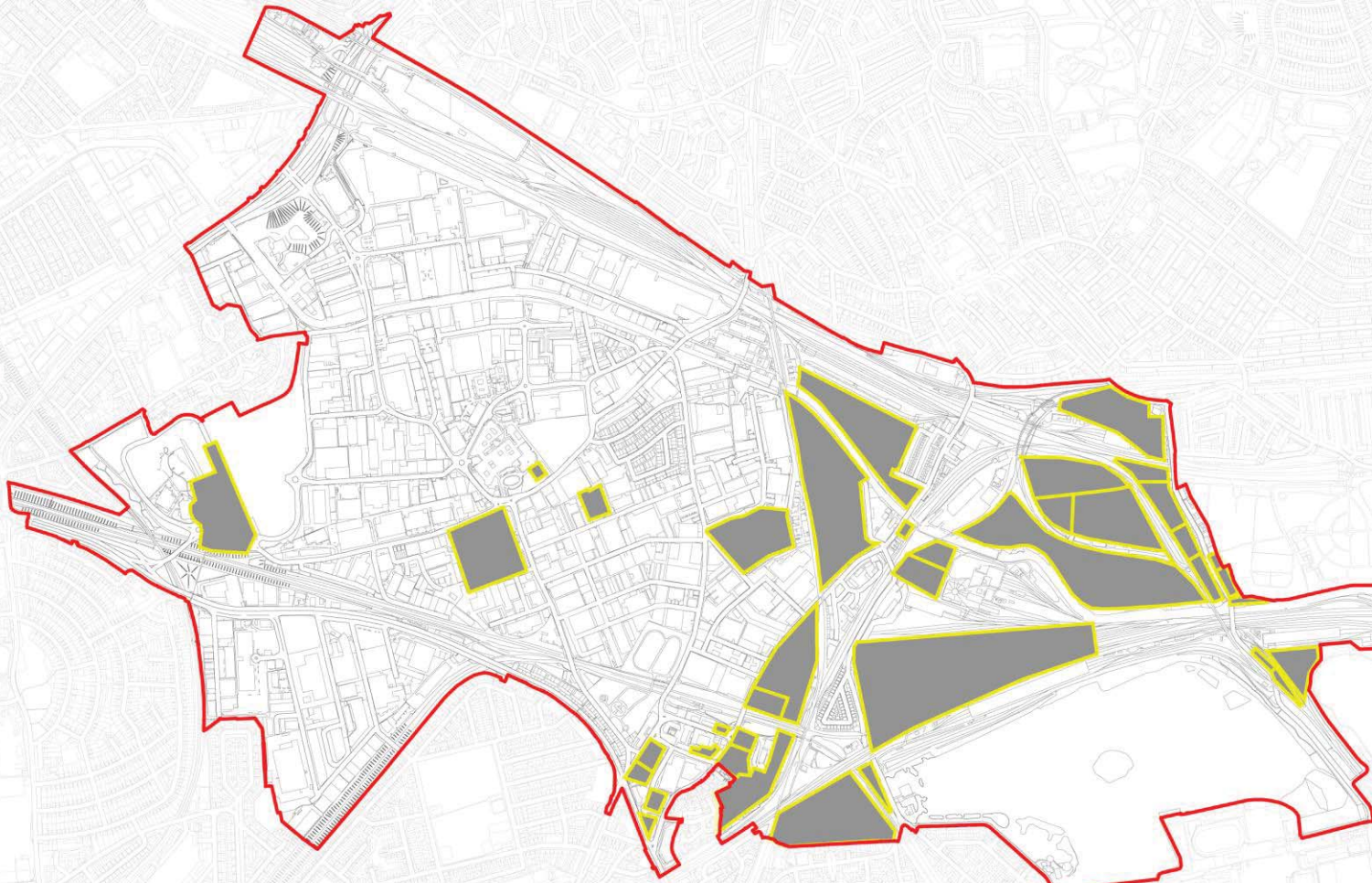

Notes:

- Do Not Scale from this drawing

OPDC

OLD OAK AND PARK ROYAL

DEVELOPMENT CORPORATION

Mailing address:
City Hall, The Queens Walk,
More London riverside,
London SE1 2AA
Office address:
169 Union Street,
London SE1 0LL
General enquiries:
0207 983 5723
info@opdc.london.gov.uk

Project:
LOCAL PLAN

Location:
Old Oak and Park Royal

Drawing Title:
POLICIES MAP
Site Allocation

Drawing Reference:

Status: **DRAFT**

Version:

Date: 23/05/18

Scale: Not To Scale

drawn by: JDB

Checked by: TC / PF

Saved as:

- West London Plan waste sites
- Waste sites in Hammersmith and Fulham

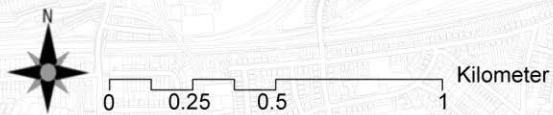
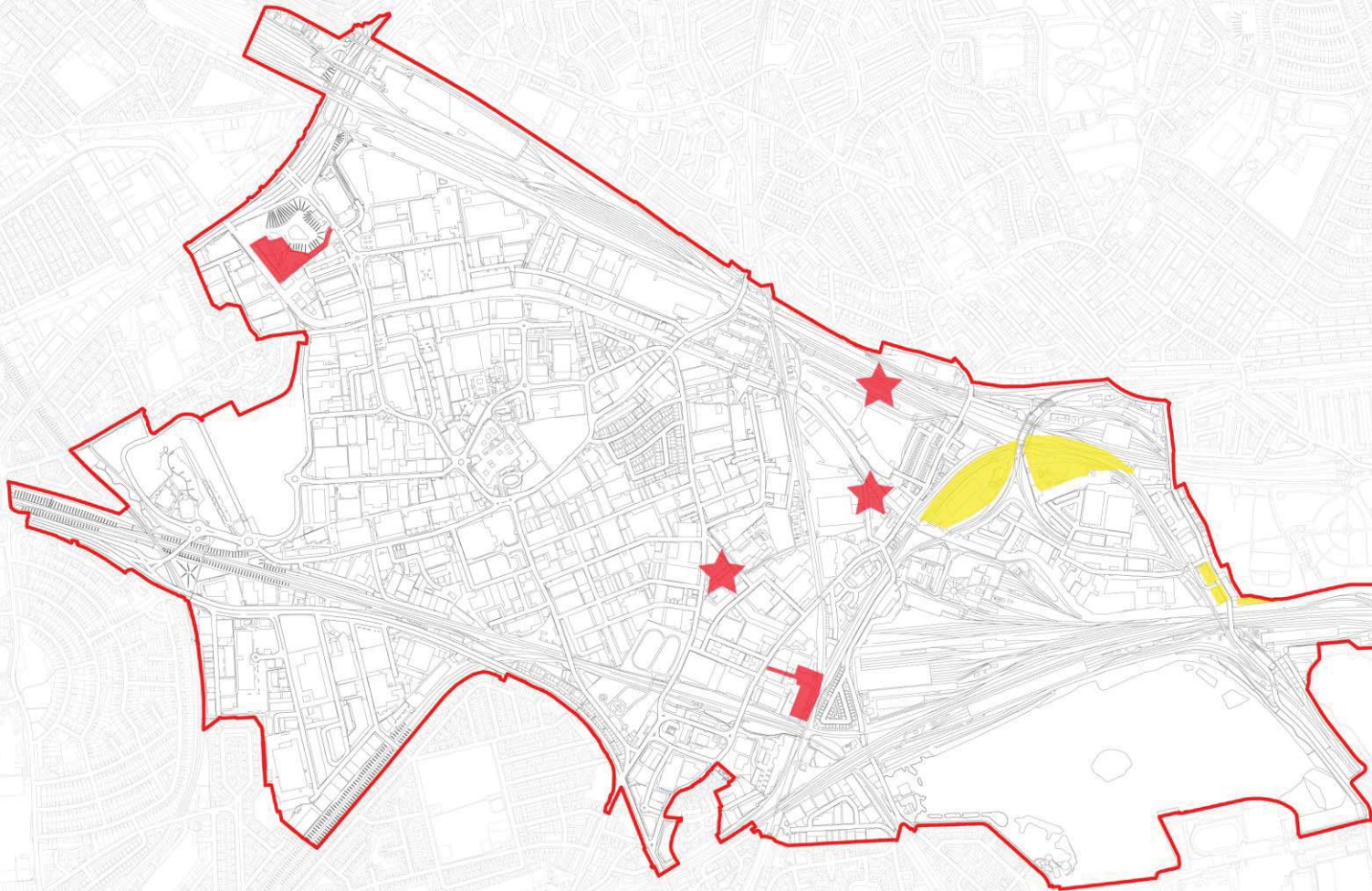

Notes:

- Do Not Scale from this drawing

OPDC
OLD OAK AND
PARK ROYAL
 DEVELOPMENT
 CORPORATION

Mailing address:
 City Hall, The Queens Walk,
 More London riverside,
 London SE1 2AA
 Office address:
 169 Union Street,
 London SE1 0LL
 General enquiries:
 0207 983 5723
 info@opdc.london.gov.uk

Project:
 LOCAL PLAN

Location:
 Old Oak and Park Royal

Drawing Title:
 POLICIES MAP
 Waste management sites

Drawing Reference:

Status: **DRAFT**

Version:

Date: 23/05/18

Scale: Not To Scale

drawn by: JDB

Checked by: TC / PF

Saved as: