

**Key**

- Land to be acquired by GLAP and stopped up
- OPP Boundary

**Area schedule**

<span style="border: 1px solid red; display: inline-block; width: 15px; height: 10px; margin-right: 5px;"></span> Land to be acquired by GLAP and stopped up	<b>7,368sqm</b>
--	-----------------

The new Victoria Dock Bridge is included in the scope of Phase 1

11	05.11.2021	Boundary revision	AA	GM
10	16.12.2020	Boundary revision	AA	GM
09	04.12.2020	Boundary revision	AA	GM
08	17.11.2020	Area schedule	AA	GM
07	31.07.2020	Boundary revision	AA	GM
06	13.07.2020	Boundary revision	AA	GM
05	30.06.2020	Boundary revision	AA	GM
04	09.06.2020	Stopping up plan - junctions	AA	GM
03	01.04.2020	Dimensions added	AA	GM
02	26.03.2020	NWR - Title Boundaries	AA	GM
01	14.02.2020	NWR - Title Boundaries	CC	GM

**Client**

**THE SILVERTOWN PARTNERSHIP**



20 Triton Street  
Regent's Place  
London NW1 8BP

**Consultant**

**PRIOR  
+PTNRS**  
Urban Planning and Design  
70 Cowcross Street  
London  
EC1M 6EJ

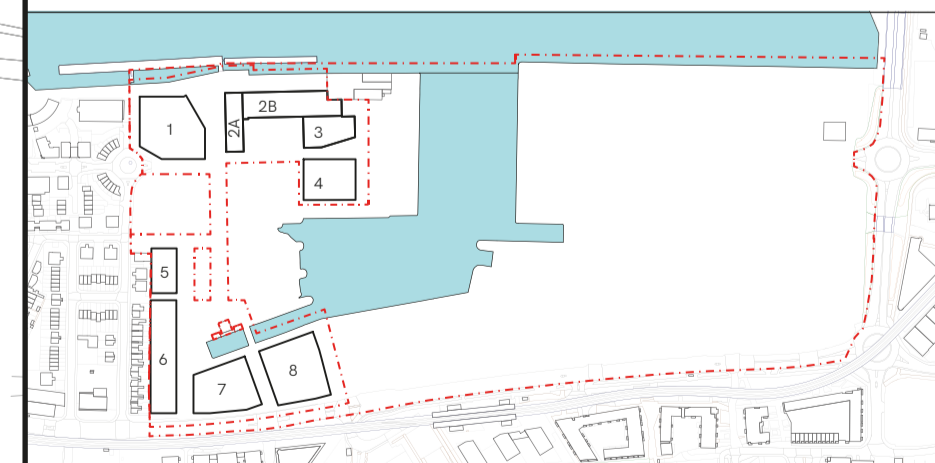

**Project**

**SILVERTOWN QUAYS MASTERPLAN**

**Drawing title**

**NORTH WOOLWICH ROAD -  
BOUNDARIES**

**Purpose of drawing**

**NWR LAND OWNERSHIP**

Drawn	Checked	Approved
AA	GM	TSP
Date	Scale	Size
17.11.2021	1:1250	A1